



135 E. 57th Street, 15th Floor • New York, NY 10022
Tel: 832-0765 Fax: 212.656.1920
www.element9.com



RealtyEdge Software Solution

Software Component

Property Module

Administrative Permissions

Searching

Open House Scheduling

News

Events

Mailing Lists

Rental Applications

Neighborhood Info

User Accounts

Calculators

Feature

- Add, edit, delete and post property listings to your website from any computer with Internet access. No programming skills required. No FTP access
- Duplicate property listings. An excellent feature when you want to list like properties located in the same building.
- Export your listings into to a text file
- List each property with:
 - Photo tour
 - Neighborhood profile (automatic)
 - Map
 - In a printer friendly format
- Add, edit and delete the type of searchable properties you want to list on your website (e.g. townhouse, condo)
- Add, edit and delete searchable features and amenities
- Aggregate properties by type, neighborhood, price range or agent.

Example



www.benjaminjames.com



RealtyEdge Software Solution

Software Component

Property Module

Administrative Permissions

Searching

Open House Scheduling

News

Events

Mailing Lists

Rental Applications

Neighborhood Info

User Accounts

Calculators

Feature

- Allow your agents/brokers to post properties, but require administrative approval before the listing post to the website
- Instantly or routinely receive email notifications when a property is posted or modified on the site.
- Create, edit and delete agent accounts anytime
- Create, edit or delete client accounts
- Create, edit or delete site visitors accounts
- Instantly reassign properties from one agent to another

Example

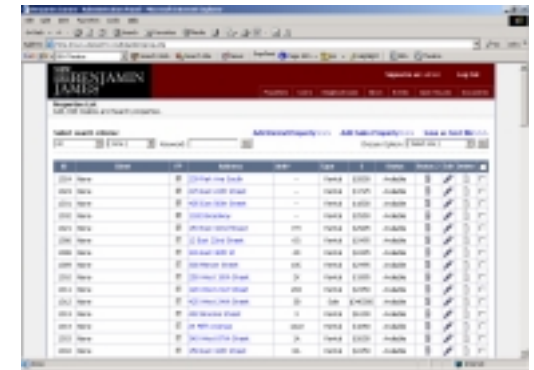

www.benjaminjames.com



RealtyEdge Software Solution

Software Component

Property Module
Administrative Permissions
Searching
Open House Scheduling
News
Events
Mailing Lists
Rental Applications
Neighborhood Info
User Accounts
Calculators

Feature

- Perform advanced searches on behalf of your clients. Email the results in seconds
- Save your search results as a text file
- Create, edit and delete "search agent alerts." Use creative names for your search agents to easily associate them with trends or client request (e.g. Beals Family Search, Chelsea)
- Filter properties by one or multiple attributes:
 - By agent
 - By neighborhood
 - By type of property
 - By features and amenities
 - By client

Example

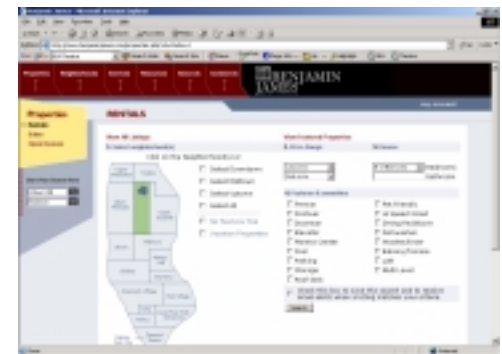

www.benjaminjames.com



RealtyEdge Software Solution

Software Component

Property Module
Administrative Permissions
Searching
Open House Scheduling
News
Events
Mailing Lists
Rental Applications
Neighborhood Info
User Accounts
Calculators

Feature

- Create, edit, delete and post an open house schedule to your website
- Allow your site visitors to register in advance for open houses
- Post documents with your open house listing (e.g. applications, floorplans)
- Send automated messages to registered users (e.g. reminder messages, confirmation notices)
- Allow registered site visitors to store important open house dates to their own personalized calendar
- Print open house registration list based on property address

Example

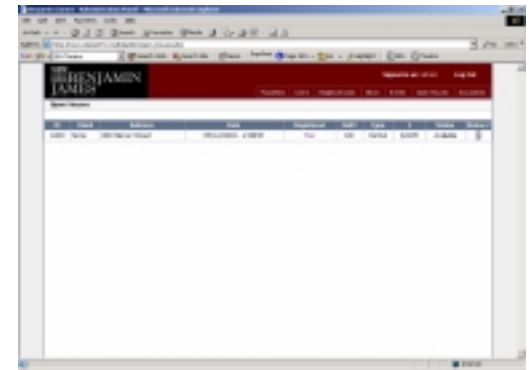

www.benjaminjames.com



RealtyEdge Software Solution

Software Component

Property Module
Administrative Permissions
Searching
Open House Scheduling
News
Events
Mailing Lists
Rental Applications
Neighborhood Info
User Accounts
Calculators

Feature

- Create, edit, delete and post news articles to your site
- Keep your site visitors coming back to your site by posting the latest market trend information
- Allow site visitors to opt-in or opt-out to news subscriptions

Example



www.benjaminjames.com



RealtyEdge Software Solution

Software Component

Property Module
Administrative Permissions
Searching
Open House Scheduling
News
Events
Mailing Lists
Rental Applications
Neighborhood Info
User Accounts
Calculators

Feature

- Create, edit, delete and post events to your website
- Publish events on behalf of your strategic partners
- Offer online registration
- Send automated messages
- Send reminder messages

Example

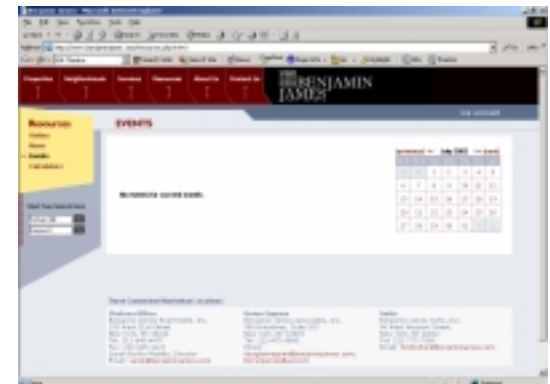

www.benjaminjames.com



RealtyEdge Software Solution

Software Component

Property Module
Administrative Permissions
Searching
Open House Scheduling
News
Events

Mailing Lists

Rental Applications
Neighborhood Info
User Accounts
Calculators

Feature

- Create, edit and delete mailing lists
- Use mailing list to broadcast new products and services to your clients and site visitors.
- Send documents without sending large attachment files. Instead it sends the document as a link

Example

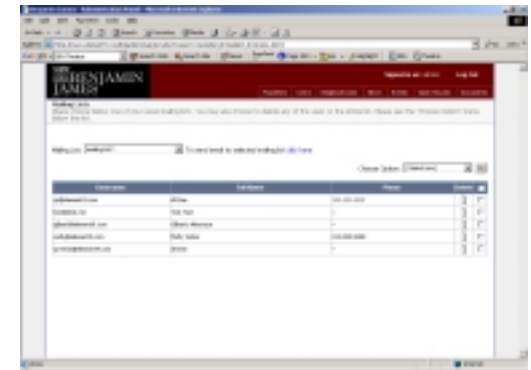

www.benjaminjames.com



RealtyEdge Software Solution

Software Component

Property Module
Administrative Permissions
Searching
Open House Scheduling
News
Events
Mailing Lists
Rental Applications
Neighborhood Info
User Accounts
Calculators

Feature

- Associate and post a rental application to a property listing
- Accept applications online
- Instantly time/date stamp applications as they come in and create a lottery
- Search for applicants
- Organize applications by property
- Send acceptance and decline letters
- Store letters as templates
- Customize applications. Add your company logo, contact information and disclaimers
- Store applications as templates
- Forward rental applications to your clients/property owners
- Instantly run credit reports and make a informed decision in just seconds
- Automatically rejects incomplete applications

Example

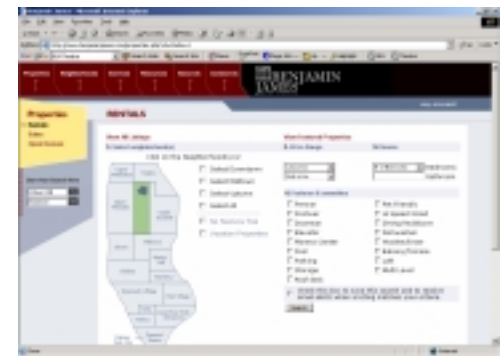

www.benjaminjames.com



RealtyEdge Software Solution

Software Component

Property Module
Administrative Permissions
Searching
Open House Scheduling
News
Events
Mailing Lists
Rental Applications
Neighborhood/City Info
User Accounts
Calculators

Feature

- Create, edit and delete searchable neighborhoods (or cities) from your database.
- Create a photo tour of each of neighborhoods or cities featured on your website
- Create, edit and delete a neighborhood or city profile
- When a property is posted to your website it will automatically be associated with the matching neighborhood/city profile

Example



www.benjaminjames.com



RealtyEdge Software Solution

Software Component

Property Module
Administrative Permissions
Searching
Open House Scheduling
News
Events
Mailing Lists
Rental Applications
Neighborhood/City Info

User Accounts

Calculators

Feature

- Create, edit and delete agent accounts.
Limit permission levels to view properties only or view and list properties
- Create, edit and delete client accounts
 - View properties by clients
 - View applications by client
- Create, edit and delete site visitor accounts

Example

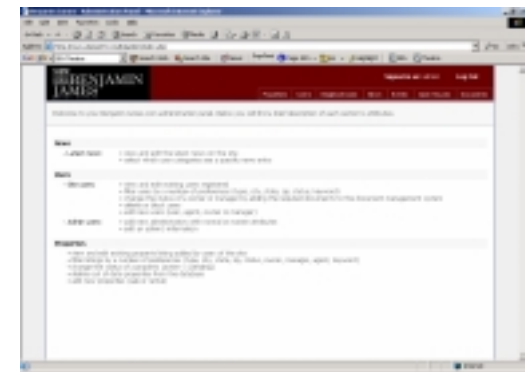

www.benjaminjames.com



RealtyEdge Software Solution

Software Component

Property Module
Administrative Permissions
Searching
Open House Scheduling
News
Events
Mailing Lists
Rental Applications
Neighborhood/City Info
User Accounts
Calculators

Feature

- Automatically associate a mortgage calculator with each property that you list on your website
- Calculators:
 - Monthly Mortgage Payment Calculator
 - How Much Can I Afford to Borrow Calculator

Example



www.benjaminjames.com